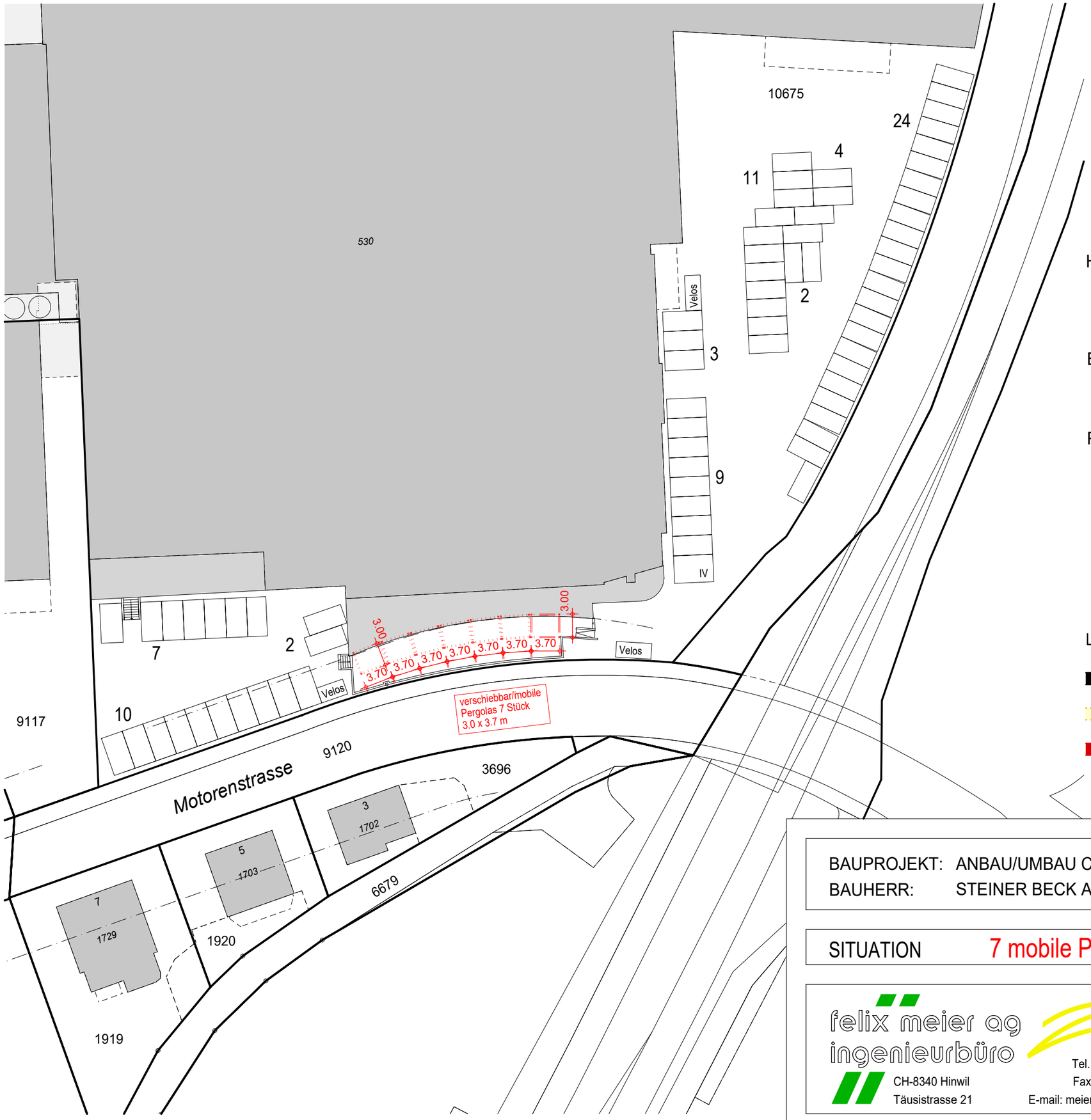

HINWIL, DEN : . . . . . .

BAUHERR: . . . . . .

PROJEKTVERFASSER : . . . . . .

Legende:

- bestehend
- Abbruch
- neu

BAUPROJEKT: ANBAU/UMBAU CAFÉ/LADEN STEINER, MOTORENSTRASSE 2, 8623 WETZIKON
BAUHERR: STEINER BECK AG, MOTORENSTRASSE 2, 8623 WETZIKON

SITUATION 7 mobile Pergolas PROJEKTÄNDERUNG

felix meier ag
ingenieurbüro
CH-8340 Hinwil
Täusistrasse 21
Tel. 044/937'43'55
Fax 044/937'53'47
E-mail: meier@ingfmeier.ch

DAT.	06.12.2024	FORM.	A3
MST.	1:500	GEZ.	HD
REV.		22 / 07 - 21	
REV.			

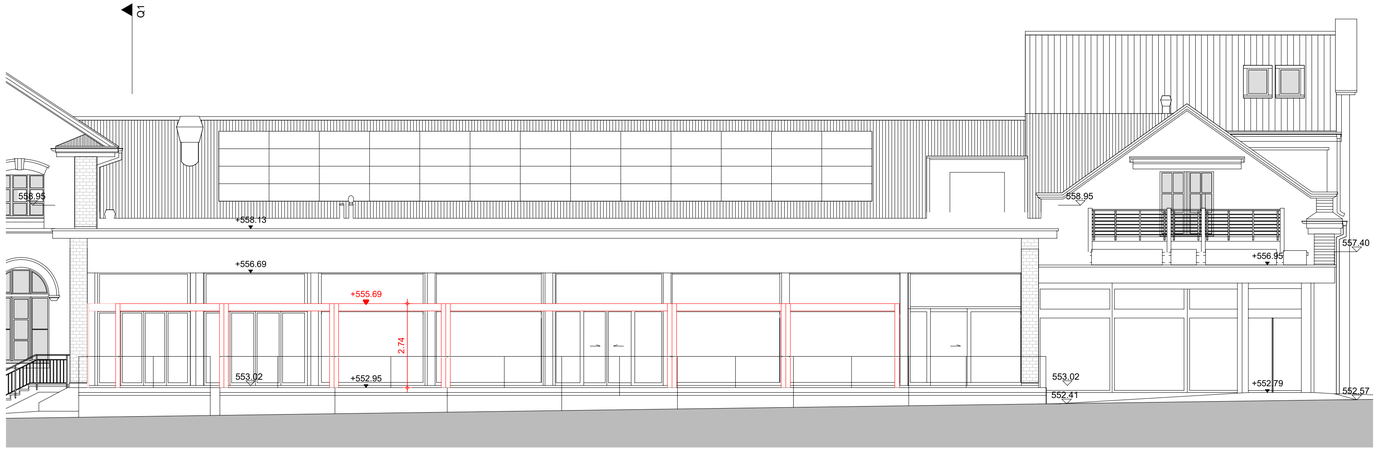

FASSADE SÜD

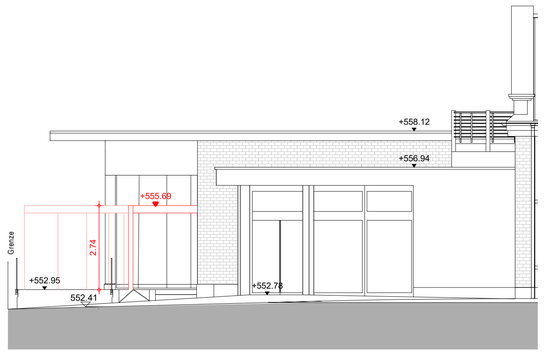

FASSADE OST

BAUPROJEKT: ANBAU/UMBAU CAFÉ/LADEN STEINER, MOTORENSTRASSE 2, 8623 WETZIKON
BAUHERR: STEINER BECK AG, MOTORENSTRASSE 2, 8623 WETZIKON

Grundriss EG, Fassaden, Schnitt - Pergolas PROJEKTÄNDERUNG

felix meier ag
ingenieurbüro
CH-8340 Hinwil
Täusistrasse 21
Tel. 044/937'43'55
Fax 044/937'53'47
E-mail: meier@ingfmeier.ch

DAT.	14.02.2025	FORM.	840 / 450
MST.	1:100	GEZ.	HS
REV.		22 / 07 - 22	
REV.			

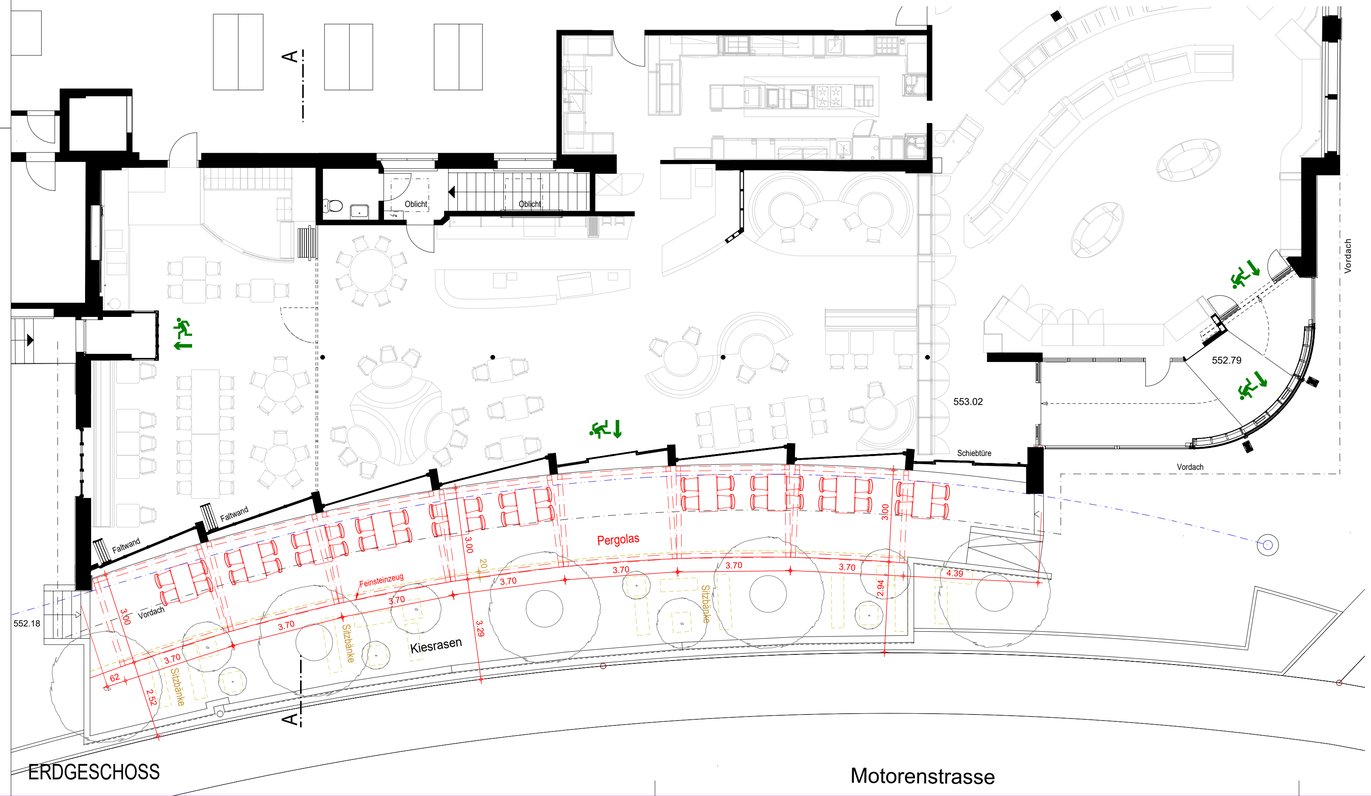

ERDGESCHOSS

Motorenstrasse

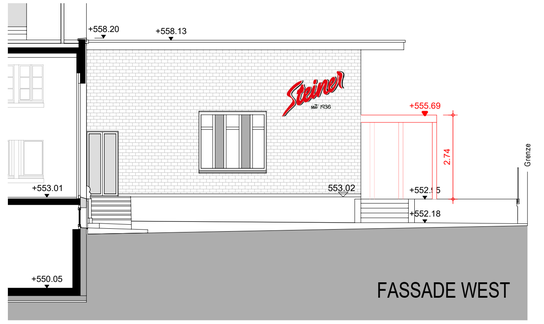

FASSADE WEST

Legende:

- bestehend
- Abbruch
- neu

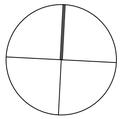

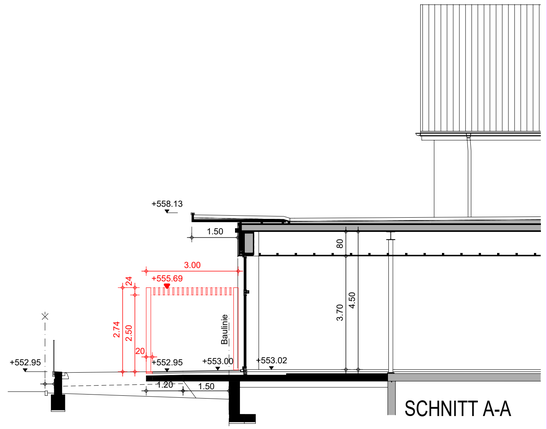

SCHNITT A-A

HINWIL, DEN : . . . . . .

BAUHERR: . . . . . .

PROJEKTVERFASSER : . . . . . .

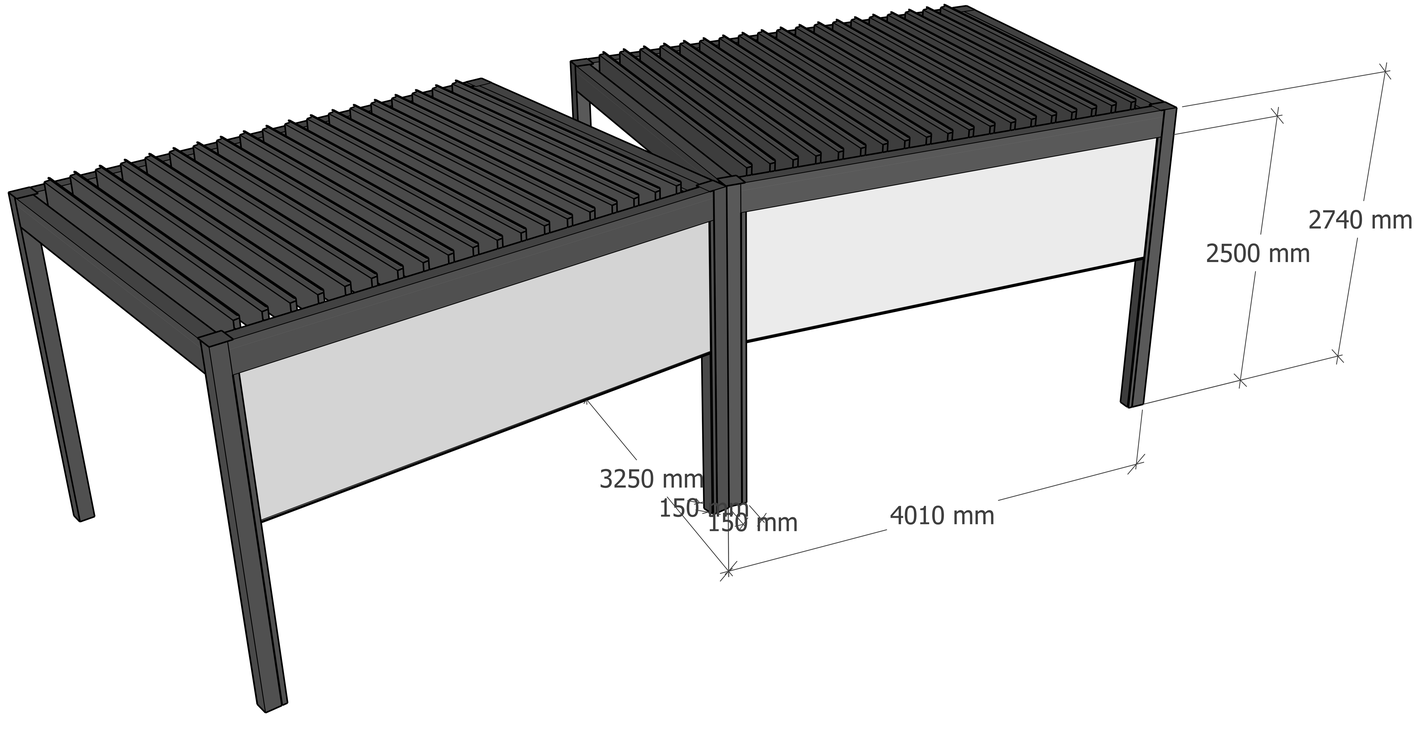
2740 mm
2500 mm
3250 mm
150 mm
150 mm
4010 mm