wetzikon

Alterswohnheim
Am Wildbach
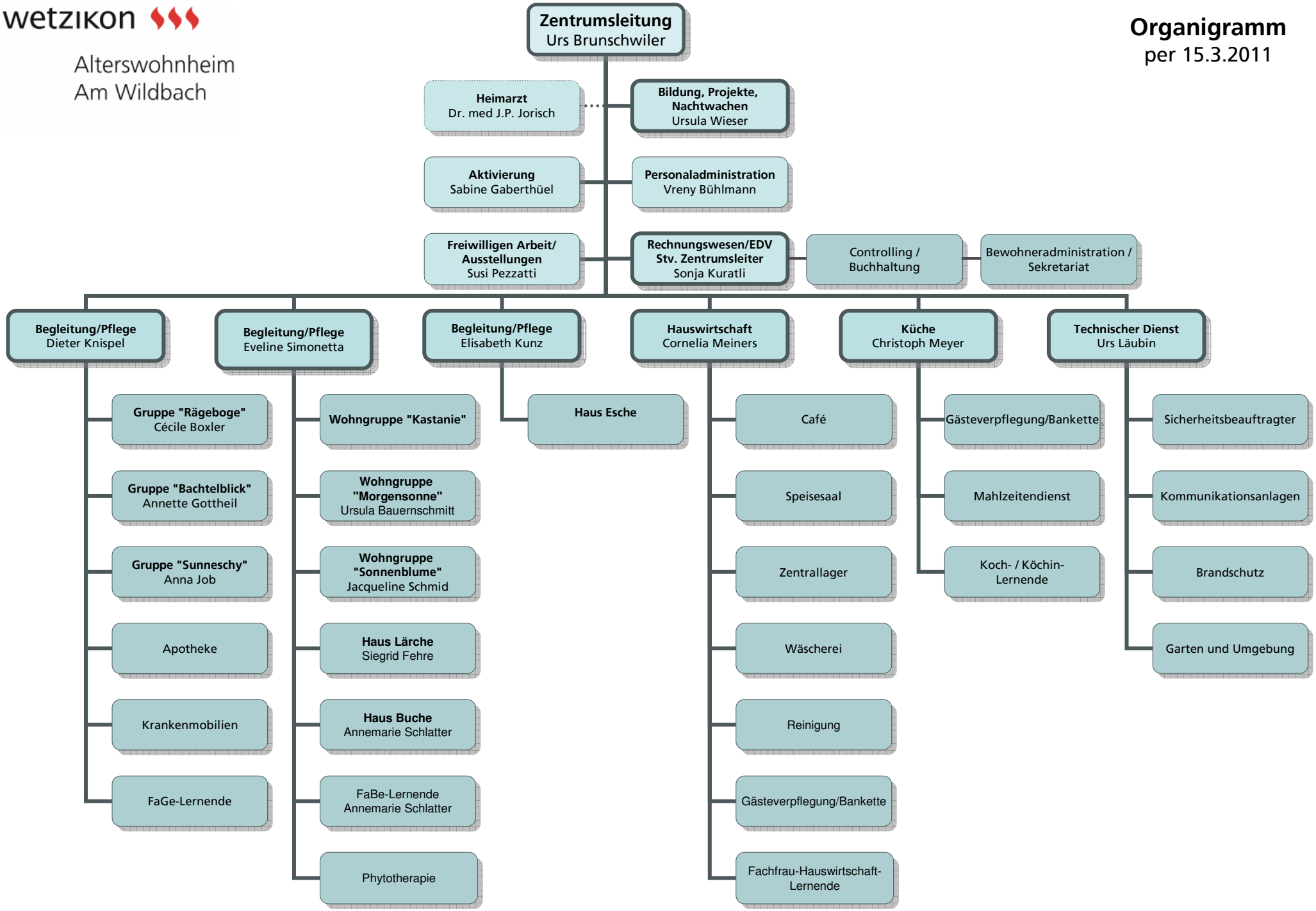
Organigramm
per 15.3.2011